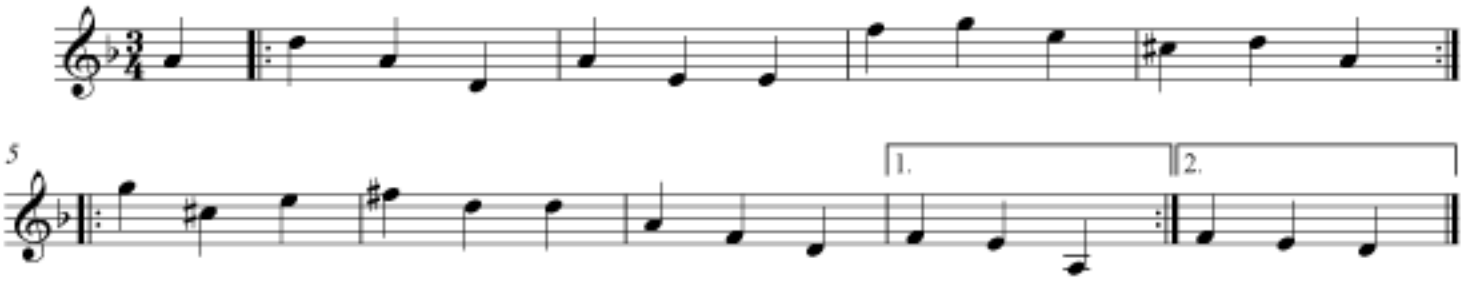Polska No. 6, runkomelodia